



COURTS & CENTRAL COURT



3D RENDERING IMAGES

REFERENCE PHOTOS

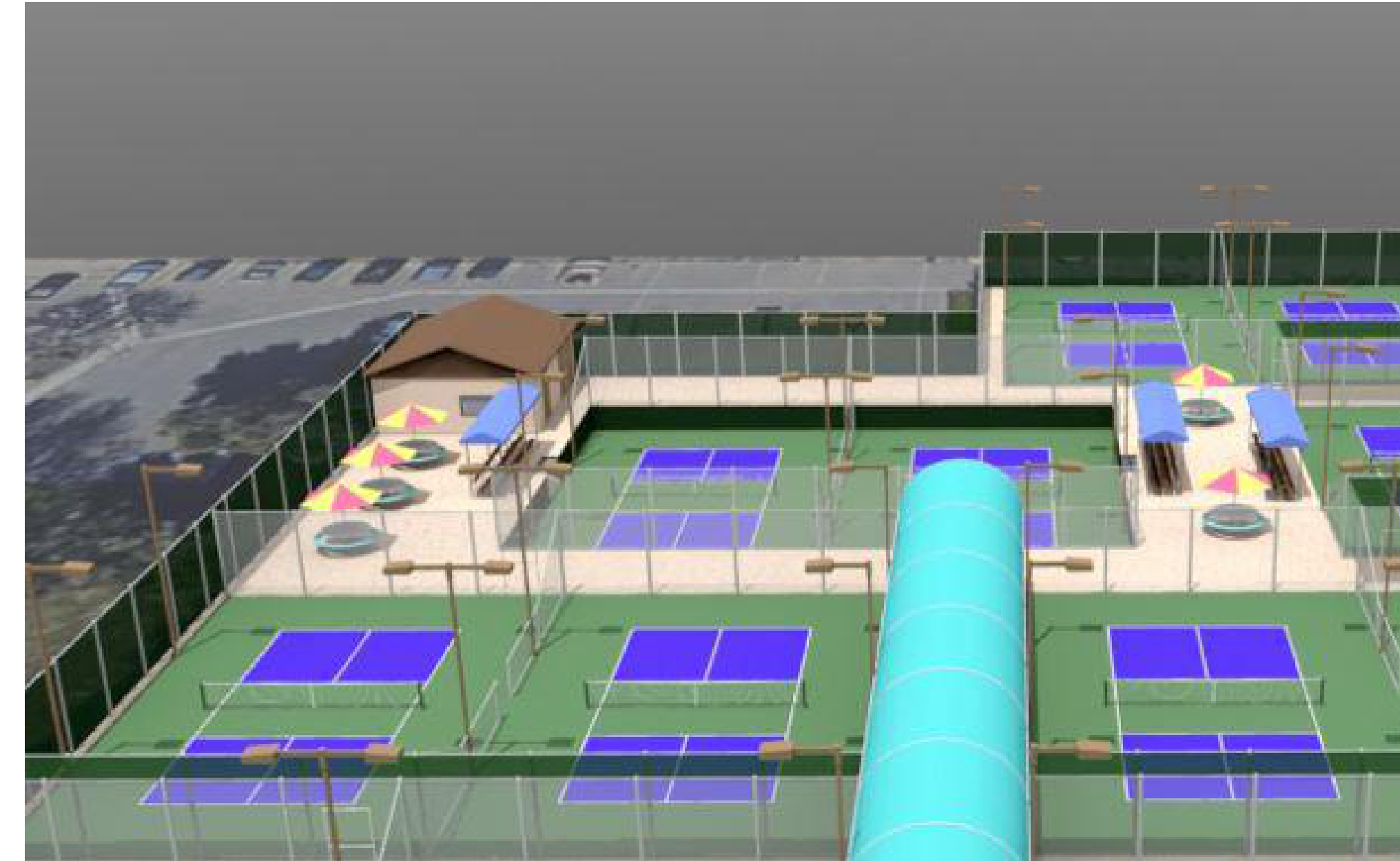
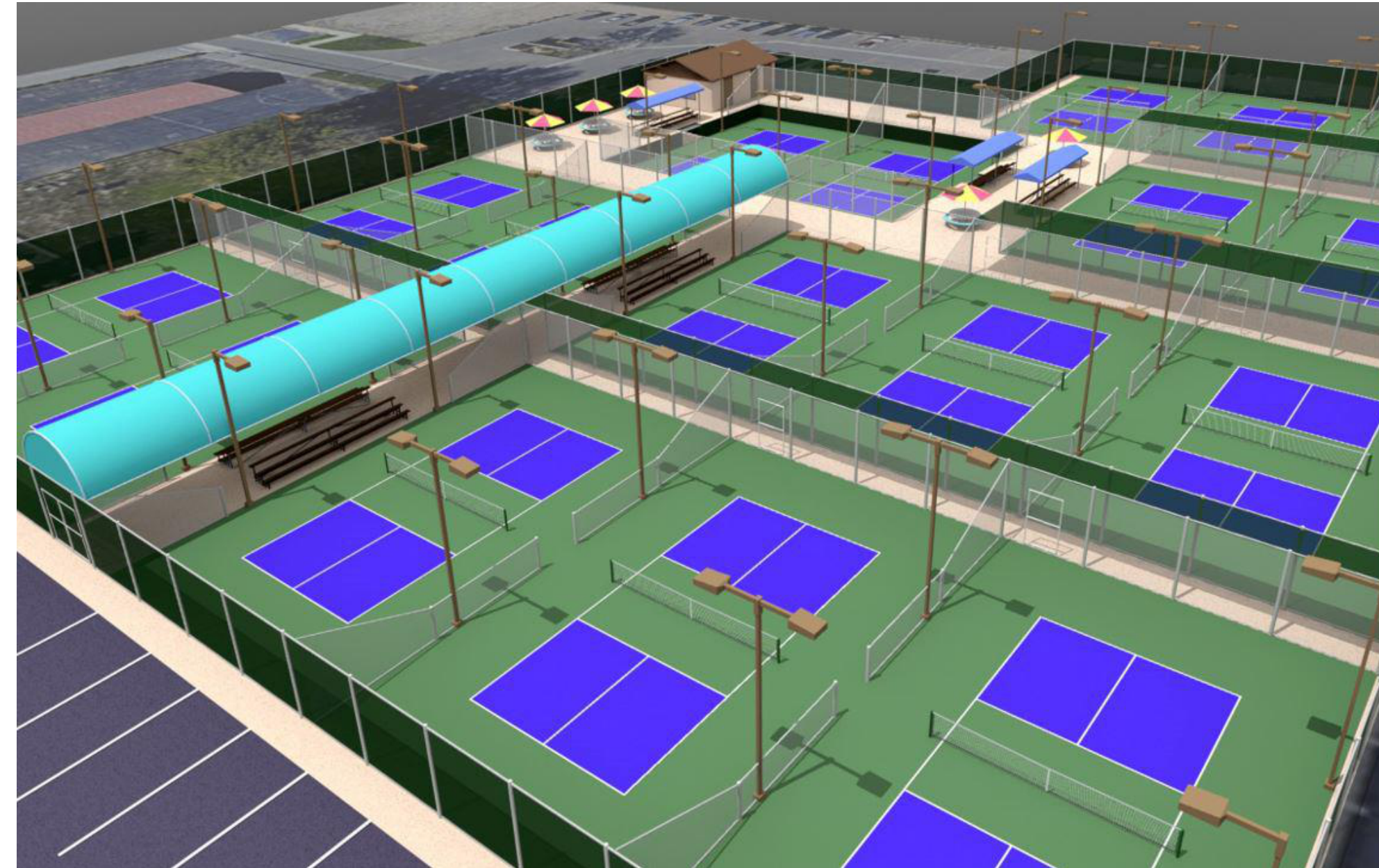

3D RENDERING IMAGES

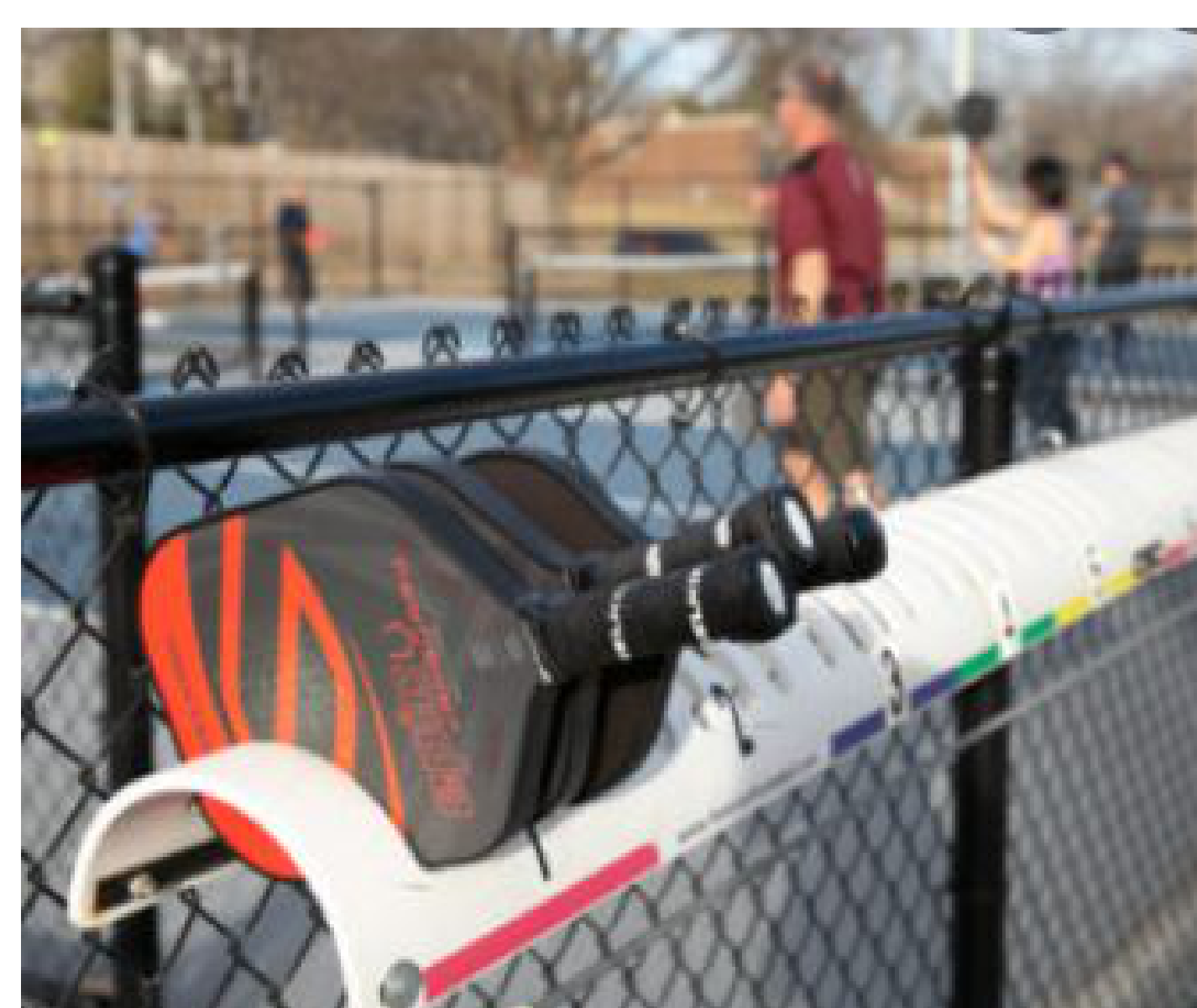

REFERENCE PHOTOS

PICKLEBALL COMPLEX CENTER FOR
 PLEASANT VALLEY REC & PARK DISTRICT
 PROJECT ADDRESS: 535 HOUCK STREET, CAMARILLO, CA 93010

MARK S. PETTIT, AIA
LAUTERBACH & ASSOCIATES
 ARCHITECTS INC.
 David C. Keaton, Architect • Mark S. Pettit, Architect
 Ilona Scott, Architect • 300 MONTGOMERY AVENUE, OXNARD, CALIFORNIA 93036 | 805-988-0912 | FAX: 805-981-4510 | www.la-arch.com

PROJECT CLIENT:
 PLEASANT VALLEY REC & PARK DISTRICT
 CLIENT ADDRESS: 1666 BURNLEY ST CAMARILLO CA 93010

Print Date: 4/8/2022 9:49:23 AM
 Proj. No.: 20-210404