

ADDENDUM NO. 2

ADA PARKING LOT IMPROVEMENTS PROJECT

SPEC NO. 2026.8518-21

October 7, 2025

This Addendum form is a part of the Contract Documents for the above-identified project and modifies the original Specifications and Contract Documents, as noted on the following pages. Portions of the Contract, not specifically mentioned in this Addendum, remain in force. All trades affected shall be fully advised of these changes, deletions, and additions.

The proposal due date is 12:00pm on October 10, 2025.

Matthew Parker
Park Services Manager
Pleasant Valley Recreation and Park District

PROPOSER'S CERTIFICATE

I acknowledge receipt of all three (4) pages of this **Addendum No.2** and accept the aforementioned.

Proposer's Signature

Date

**THIS DOCUMENT TO BE SIGNED
AND SUBMITTED WITH PROPOSAL**

ADDENDUM NO. 2

ADA PARKING LOT IMPROVEMENTS PROJECT

SPEC NO. 2026.8518-21

October 7, 2025

The following additions and/or corrections shall become a part of the Contract Documents and Specifications for the above-named project. When submitting a proposal for the project, this Addendum shall be acknowledged, and **a signed copy of the Addendum shall be included in the proposal package.**

*Changes or clarifications are noted are **BOLD** and UNDERLINED*

I. GENERAL

The proposer is directed to make the following corrections, deletions, and/or additions to the contract documents and contract drawings heretofore dispensed to him for the above project, and to note proposer's receipt of this addendum by number on the attached **Addenda Acknowledgement Form:**

II. MODIFICATIONS TO PREVIOUS ADDENDA (Addendum No.1)

There was a typo on page #1 of Addendum No.1 with the Proposal Due Date's Submittal Time. The Sentence Should Read: **The proposal due date is 12:00pm on October 10, 2025**

III. PROPOSAL AND CONTRACT REQUIREMENT REVISIONS

1. Add Alternative Bid for Concrete Curb and Walkway

This addendum serves to incorporate an **Add Alternative Bid** for a concrete curb and walkway in lieu of AC berm and walkway. Include any associated costs for additional demolition work necessary for this alternate bid.

See illustration snips from **Sheet 3 of the Bob Kildee Park Pavement, Grading and, Striping Plan** on Pg. 3 of this Addendum. Use Bid Alt Schedule form on page 4 of this Addendum for proposal submittal.

When submitting a proposal for the project, this Addendum shall be acknowledged, and a signed copy of the Addendum shall be included in the proposal package.

The following identifies the area and scope for the Add Alternative Bid (See highlighted construction notes and call-outs):

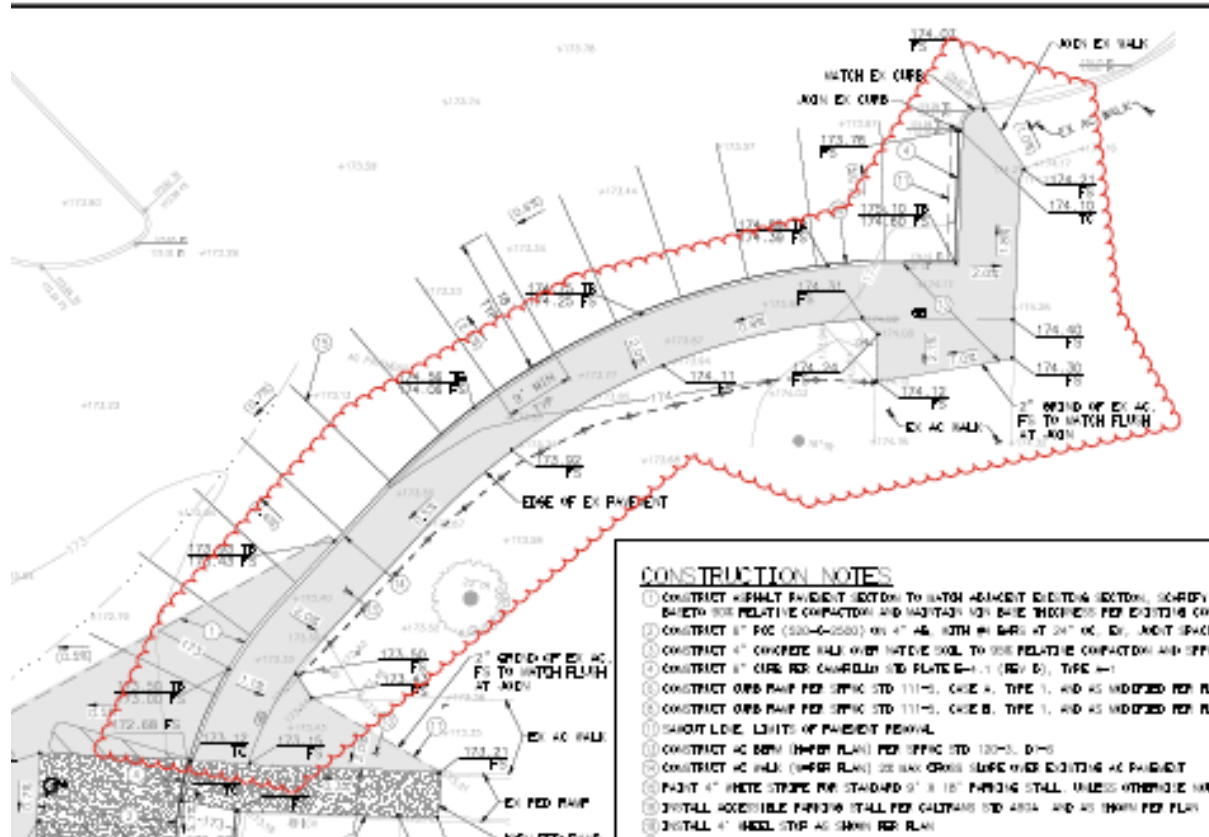

CONSTRUCTION NOTES

- 1 CONSTRUCT ASPHALT PAVEMENT SECTION TO MATCH ADJACENT EXISTING SECTION, SCARIFY AND RECOMPACT EXISTING BASE TO 90% RELATIVE COMPACTION AND MAINTAIN MIN BASE THICKNESS PER EXISTING CONDITIONS
- 3 CONSTRUCT 4" CONCRETE WALK OVER NATIVE SOIL TO 95% RELATIVE COMPACTION AND SPPWC STD 112-2
- 4 CONSTRUCT 6" CURB PER CAMARILLO STD PLATE E-4.1 (REV D), TYPE A-1
- 6 CONSTRUCT CURB RAMP PER SPPWC STD 111-5, CASE A, TYPE 1, AND AS MODIFIED PER PLAN
- 7 CONSTRUCT CURB RAMP PER SPPWC STD 111-5, CASE A, TYPE 5, AND AS MODIFIED PER PLAN
- 9 CONSTRUCT CURB RAMP PER SPPWC STD 111-5, CASE D, TYPE 2, AND AS MODIFIED PER PLAN
- 11 SAWCUT LINE, LIMITS OF PAVEMENT REMOVAL
- 12 INSTALL TRUNCATED DOMES AS SHOWN PER PLAN AND SPPWC STD 111-5
- 13 CONSTRUCT AC BERM (H=PER PLAN) PER SPPWC STD 120-3, D1-6
- 14 CONSTRUCT AC WALK (W=PER PLAN) 2% MAX CROSS SLOPE OVER EXISTING AC PAVEMENT
- 15 PAINT 4" WHITE STRIPE FOR STANDARD 9' X 18' PARKING STALL. UNLESS OTHERWISE NOTED PER PLAN
- 16 INSTALL ACCESSIBLE PARKING STALL PER CALTRANS STD A90A AND AS SHOWN PER PLAN
- 17 PAINT 4' WIDE ACCESSIBLE PATH WITH 4" BLUE BORDER AND 4" WHITE DIAGONAL LINES 3 FEET APART ON CENTER
- 18 INSTALL 4' WHEEL STOP AS SHOWN PER PLAN
- 20 INSTALL ACCESSIBLE PARKING SIGN (R99C) AND POST SPPWC STD 180-0
- 21 INSTALL UNAUTHORIZED VEHICLE PARKING SIGN (R100B) AND POST PER SPPWC STD 180-0

When submitting a proposal for the project, this Addendum shall be acknowledged, and a signed copy of the Addendum shall be included in the proposal package.

PLEASANT VALLEY RECREATION & PARK DISTRICT

**ADA PARKING LOT IMPROVEMENTS PROJECT
SPEC NO. 2026.8518-21**

**BID ALTERNATIVE SCHEDULE
ADDENDUM NO. 2**

ITEM NO.	DESCRIPTION	ESTIMATED QUANTITY	UNIT	UNIT COST	TOTAL ITEM AMOUNT	NOTE
1.	Additional Demo					
2.	Concrete Walkway					
3.	Concrete Curb					
4.						
5.						
6.						
TOTAL BID AMOUNT IN FIGURES					\$	
TOTAL BID AMOUNT IN WORDS _____						

Bidder Name

Signature of Bidder

Dated _____